# 3rd Grade newsletter

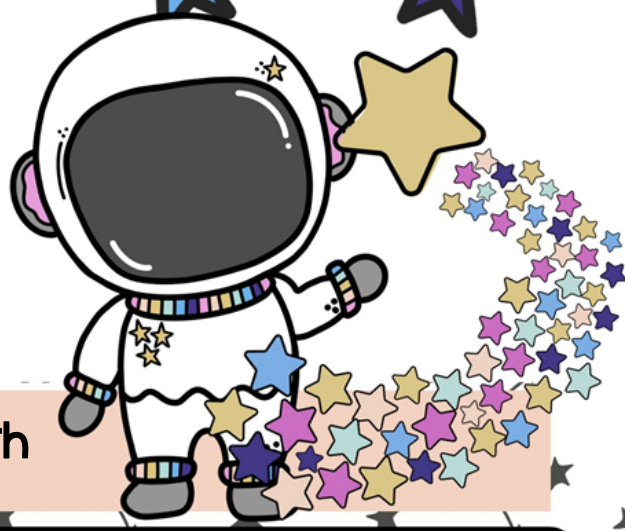

## Week of: Mar 9th – Mar 13th

## SPELLING WORDS

- about
- again
- alive
- afraid
- around
- above
- alone
- across
- adopt
- awake
- agree
- amount

## WE ARE LEARNING

**Math: Understand Fractions as Numbers**

**English: Writing**

**Social Studies: Communities in Ancient Times**

**Religion: Lent**

**Science: Geology**

Contact Info: 618-878-9548
myork@smsrockets.net

## IMPORTANT DATES

Mar 11: Reconciliation / End of 3rd Quarter
Mar 13: Report cards go home
Mar 13: Living Stations at 1:30
Mar 17: Art Club
Mar 21: Evening in Tuscany

## REMINDERS

Biome projects are due March 10th.
The last day to buy tickets to An Evening in Tuscany is March 15.